NO PART OF THIS DRAWING MAY BE REPRODUCED OR TRANSMITTED IN ANY FORM OR BY ANY MEANS, ELECTRONIC OR MECHANICAL, INCLUDING PHOTOCOPYING, RECORDING, OR ANY INFORMATION STORAGE OR RETRIEVAL SYSTEM WITHOUT THE PRIOR PERMISSION OF W LUCY & CO., LTD

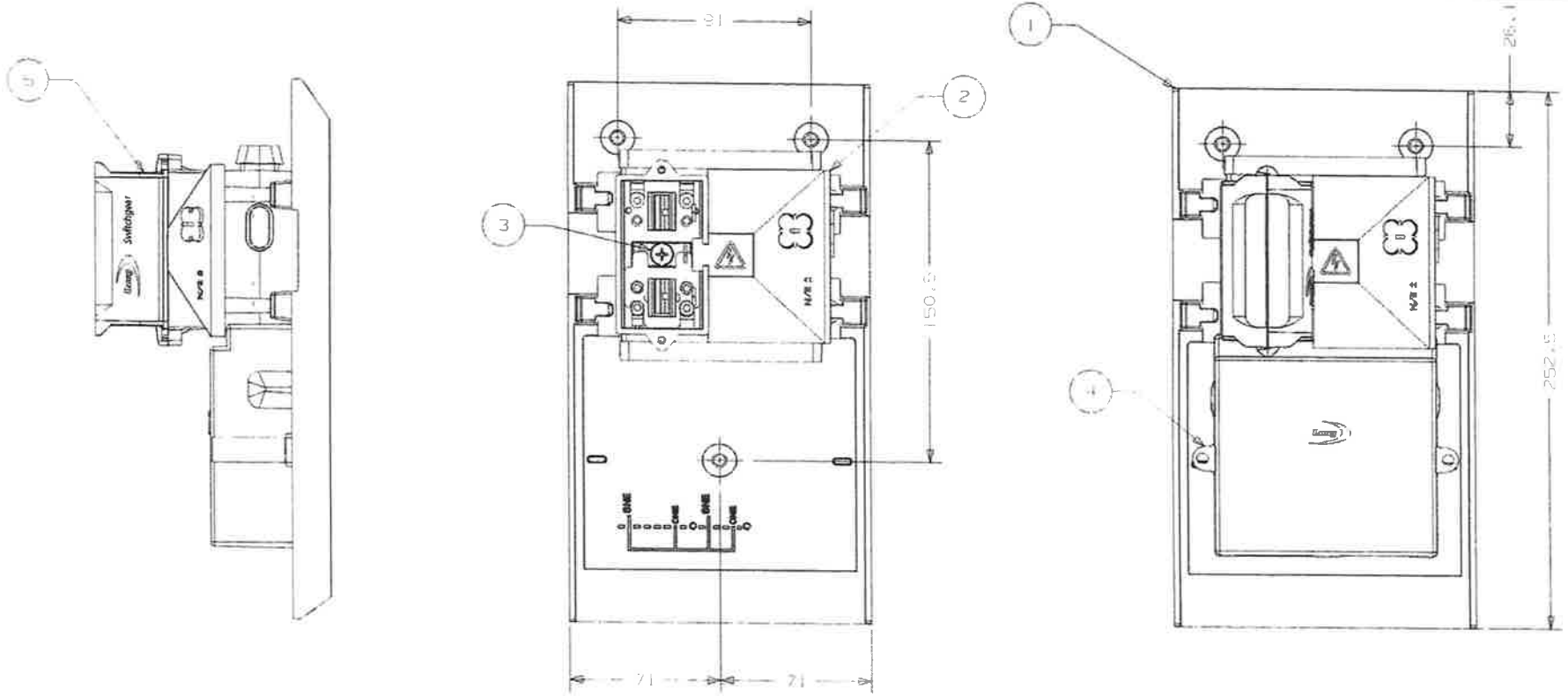

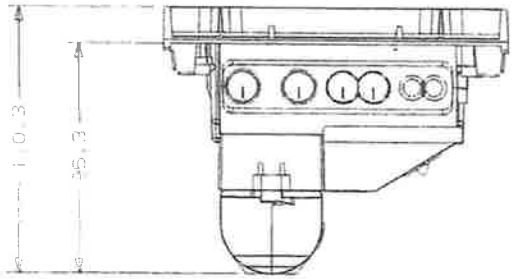

ITEM NO:

6 FIXING/GROMMET KIT, TO BE PACKED/SECURED INSIDE ITEM No.4

7 SLOPE BOARD LABEL PACK, INCLUDED/ SEALED WITHIN OVERALL POLY-TUBE KIT

8 SLOPE BOARD WORK INSTRUCTIONS, FOLDED APPROPRIATELY AND INCLUDED/ SEALED WITHIN OVERALL POLY-TUBE KIT

9 SLOPE BOARD KIT TO BE PACKED IN ITEM No.9 PRINTED POLY BAG FOR 1PH SPN+E SLOPE BOARD KIT

NOTE: ITEM No.3 TO BE TIGHTENED TO A TORQUE OF 1.8 - 2.0Nm

JANDA TRACEABILITY PRINT TO BE ADDED TO THE REVERSE OF THE SLOPE BOARD

MOD.	SWH	REFER TO ECR No.7261/7262; ADDITIONAL OUTGOING BLANKING PLUGS PROVIDED ON SPN CUT-OUT UNITS
APPRV.	SWH	
DATE	04-01/12	
STANDARD TOLERANCES: ISO 2768 - FOR ADDITIONAL INFO. SEE DRG. 72219		© COPYRIGHT W.LUCY & CO. LTD. ALL RIGHTS RESERVED. ALL DIMENSIONS IN MILLIMETERS UNLESS OTHERWISE STATED
DRAWN	SWH	MK4 HSCO SPN+E SLOPE BOARD KIT (REVERSIBLE)
APPRV.	SWH	
DATE	11-05-10	
DRG. NO.		CUST.

MATERIAL: ---------- FINISH: (00) DO NOT SCALE IF IN DOUBT ASK PROJECTION ISO ANGLE

THM0016123 ISS. 3

THM0016123 ISS. 3 PRINT STATUS